

PLAN SHOWING THE PROPOSED
 NEW RESIDENTIAL CONSTRUCTION AT 25-B, THIRUMALAI
 RAJA ST. AYANAVARAM. MS-23.
 T.S.NO. 9/2 (PART) OLD PAIMASH
 NO. 943. TO 946 NEW T.S. 9/2.
 DN NO. 36(OLD) SCALE: 1"=80"

Planning
 A
 SUBJECT: RESIDENTIAL CONSTRUCTION IN
 T. S. NO. 9/2 (PART) OLD PAIMASH
 NO. 943 TO 946 NEW T.S. 9/2.
 F
 FOR MEASUREMENT
 MADRAS DEVELOPMENT AUTHORITY
 MADRAS SUBURBS

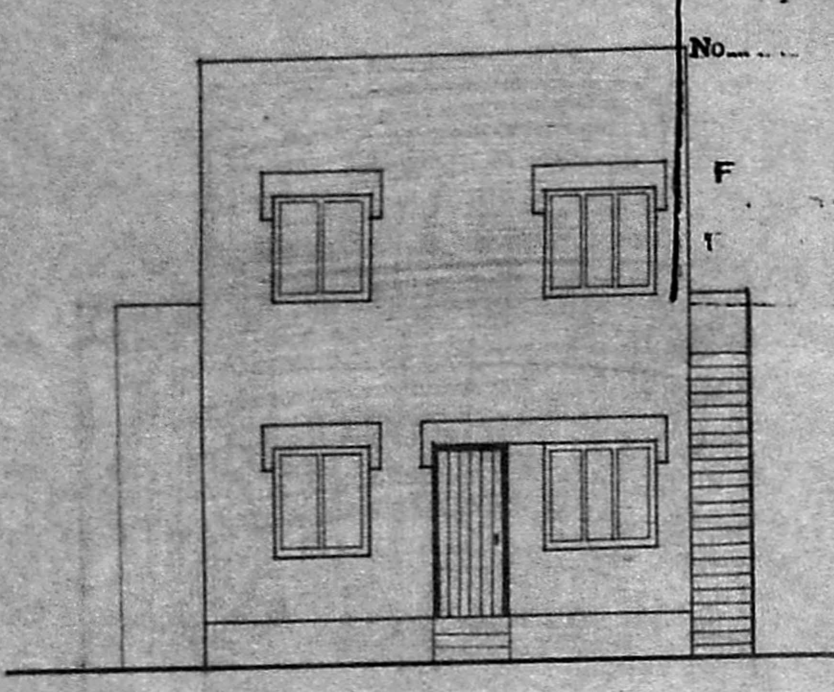

ELEVATION

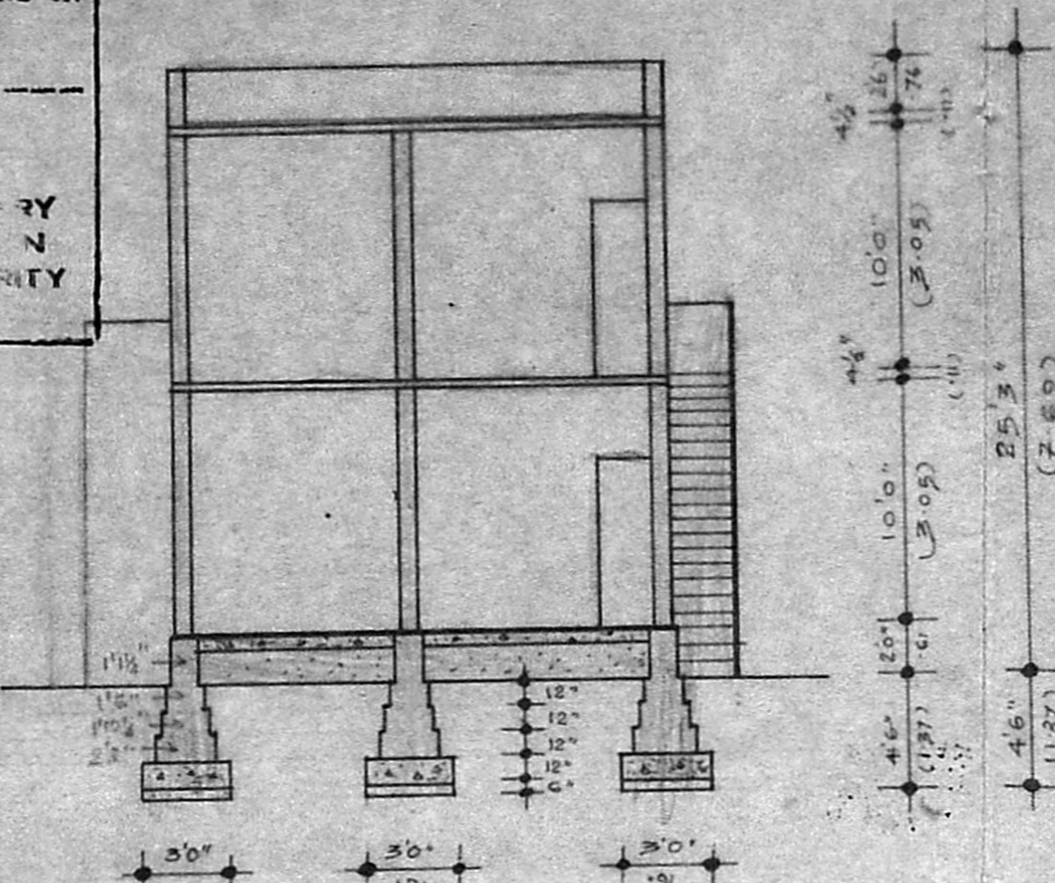

SECTION ON 'AA'

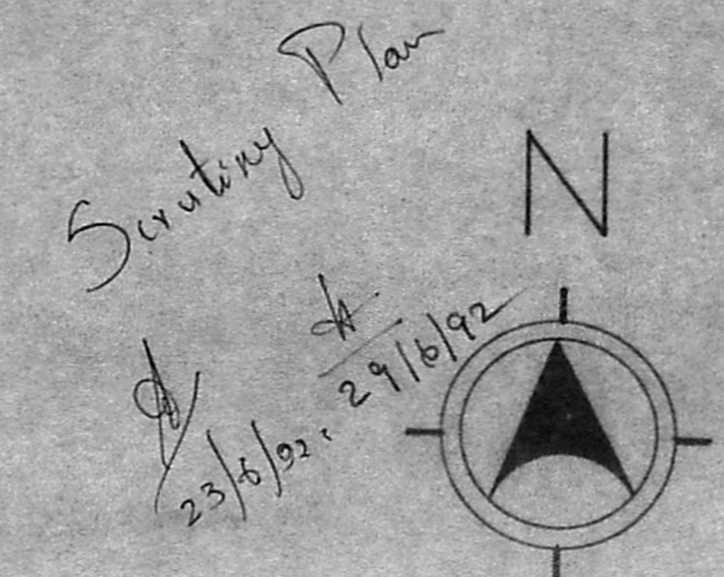

Planning Permit No. 41104/92
 APPROVED
 SUBJECT: RESIDENTIAL CONSTRUCTION IN
 T. S. NO. 9/2 (PART) OLD PAIMASH
 NO. 943 TO 946 NEW T.S. 9/2.
 FOR MEASUREMENT
 MADRAS DEVELOPMENT AUTHORITY
 MADRAS SUBURBS

SPECIFICATION
 FOUNDATION: P.C.C. 1:4:8 OVER RIVER SAND FILLING
 BASEMENT: BRICK WORK IN C.M. 1:5
 SUPER STRUCTURE: BRICK WORK IN C.M. 1:5 AND PLASTERING
 WITH C.M. 1:4 12MM THICK.
 R.C.C. WORK: LINTELS, SUNSHADE, R.C.C. ROOF 4 1/2" THICK
 WITH C.C. 1:2:4 NECESSARY REINFORCEMENT.
 WEATHERING COURSE: WEATHERING COURSE IN BRICK JELLY
 LIME CONCRETE AND LAYING 1 1/2" LAYERS
 OF FLAT TILES.

SCHEDULE OF JOINERY

D	DOOR	3'3" X 7'0"	1.00 X 2.13
D	DOOR	3'0" X 7'0"	0.91 X 2.13
D ₂	DOOR	2'6" X 6'6"	0.76 X 1.98
W	WINDOW	5'0" X 4'6"	1.52 X 1.37
W ₁	WINDOW	3'0" X 4'6"	0.91 X 1.37
V	VENTILATOR	4'0" X 2'6"	1.22 X 0.76

COLOUR INDEX

PROPOSED	
ROADS	
BOUNDARY	

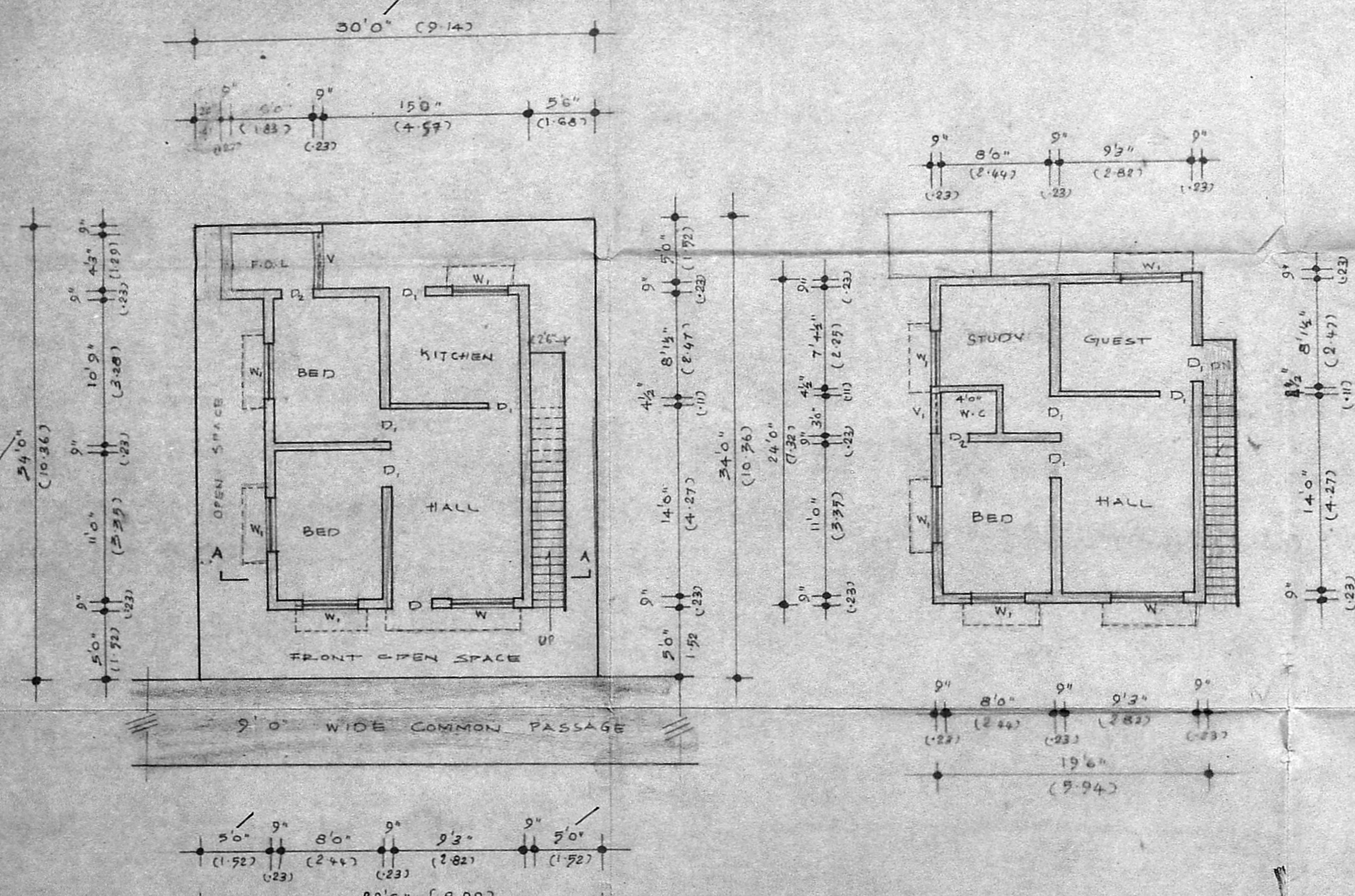

FIRST FLOOR PLAN

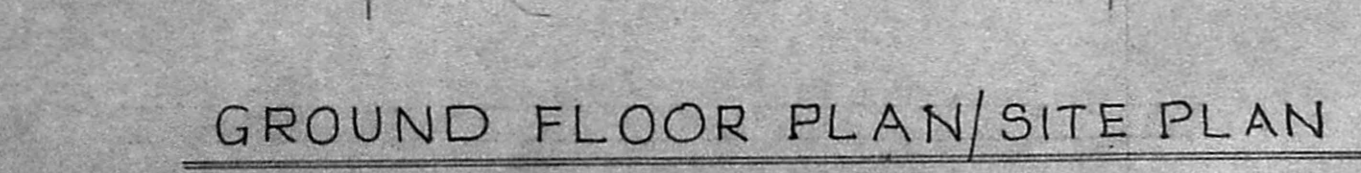

GROUND FLOOR PLAN/SITE PLAN

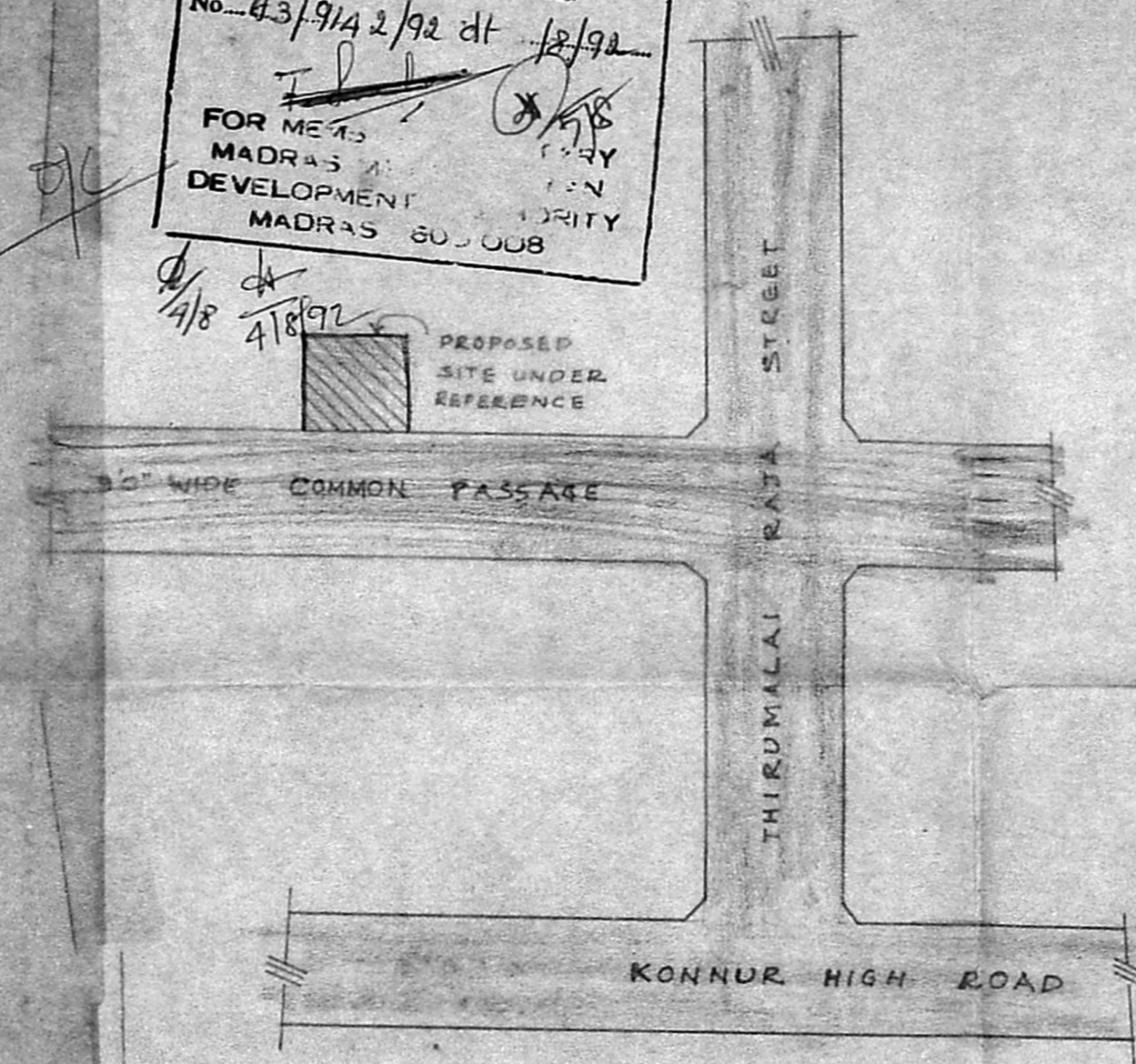

KEY PLAN (NOT TO SCALE)

OWNER: *S. Govindaraj*

ER. V. SRINIVASALU. L.C.E.
 Asst. Executive Engineer (Retd)
 Consulting Civil Engineer
 REGD. No. 270
 CLASS I LICENSED SURVEYOR
 CORPORATION OF MADRAS
 LICENSED No. 60, Valluvar Road
 ADHIBAKKAM MADRAS-106

Phone: 420780